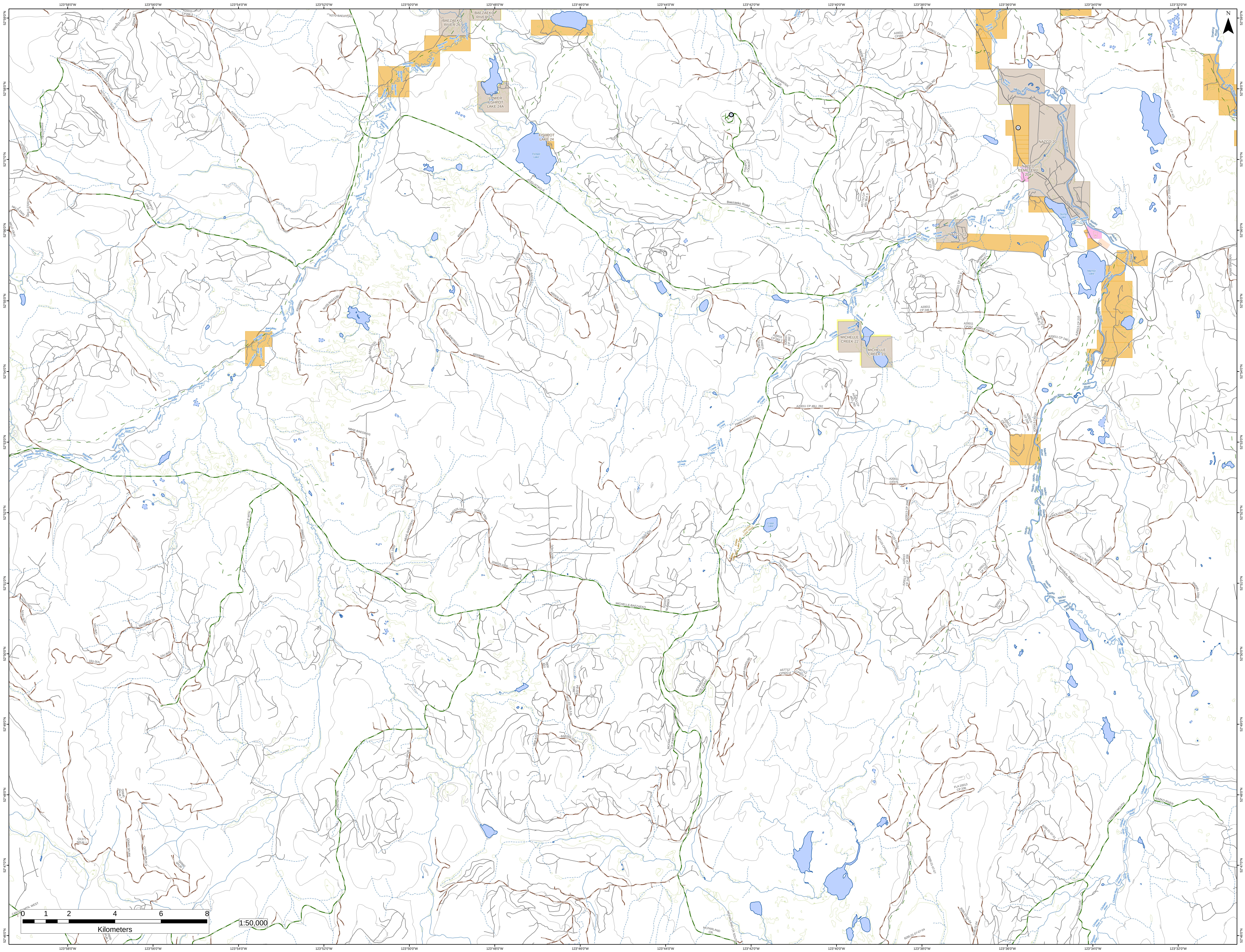
123°58'0"W
123°56'0"W
123°54'0"W
123°52'0"W
123°50'0"W
123°48'0"W
123°46'0"W
123°44'0"W
123°42'0"W
123°40'0"W
123°38'0"W
123°36'0"W
123°34'0"W
123°32'0"W
52°59'0"N
52°58'0"N
52°57'0"N
52°56'0"N
52°55'0"N
52°54'0"N
52°53'0"N
52°52'0"N
52°51'0"N
52°50'0"N
52°49'0"N
52°48'0"N
52°47'0"N
52°46'0"N
N
BAEZAEKO RIVER 26
BAEZAEKO RIVER 25
LOWER FISHPOT LAKE 24A
FISHPOT LAKE 24
Fishpot Lake
NAZCO 20
NAZCO CEMETERY 20A
NAZCO 21
MICHELLE CREEK 22
MICHELLE CREEK 23
Stump Lake
Marmot Lake
Crater Lake
Baezaeko River
Nazko River
Michelle Creek
Snaking River
Clisbako River
Baezaeko Road
Frenchy Meadow Road
Krestenuk Road
Nazko Road
Harris Road
Honolulu Road
FISHPOT LOOKOUT
FISHPOT LAKE
FISHPOT B
4300 RD
REDWATER CR.
@ 5806 KM
SOUTH
5800A RD
5800B RD
COGLISTIKO R.
MARMOT LAKE
MICHELLE-BAEZAEKO
LITTLE MTN.
CANYON MTN.
CANYON MTN. WEST
MCFARLAND CR 2 EAST
MCFARLAND CR 3 WEST
MCFARLAND CR.
MCFARLAND CR SOUTH
CRATER LAKE TRAIL
Crater Lake Trail
CLISBAKO MOUTH
BROWN CR.
NAZKO RIVER
HONOLULU B4
HONOLULU B6
HONOLULU B6B1
HONOLULU B6B2
A20011 CP266
A20011 CP 266
A20011 CP 266 5
A20011 CP 231
A20011 CP 254
A20011 CP 425
A20011 CP 390
A20011 CP 246 4
A20011 CP 246 1
A20011 CP 246 3
A20011 CP252
A20011 CP 46U, 292
A20011 CP275
A20013 CP 210
A20013 CP 209
A20013 CP 208
A57712 CP 43U BLK 5
A57712 CP 43U BLK 3
A57712 CP25U
A57712 CP92U 4
A57712 CP92U 3
A47120 CP03U
A47120 73U 1
FLA 20013 CP 206
8285.01-07-01
8285.01-07-07
8285.01-07-07-04
8285.01-04-04
8285.01-04
SNA061.1000
A20011-390-2
N27U-BAE17L(A)
N27U-BAE17G(A)
N27U-BAE17B(A)
BAE011.3000
4300A B8
NKLU-27(A)
NKLU-33(A)
NKLU-19(A)
27703.1000
4000BR8
4000BR9
4000 B6
NU05-BAE41(B)
NBAE-BAE044(A)
NBAE-BAE053(A)
NBAE-BAE050(A)
NBAE-BAE037(A)
NBAE-BAE039(H)
NBAE-BAE039(A)
NBAE-BAE039(B)
NBAE-BAE22(A)
A65926 CP 19U
FMAR-MAR07(A)
FMAR-MAR01(B)
41BR1.8
BAE031.1000
BAE025.1000
20402S.1000
NB22-14(A)
3900 B20
S22325 NUMBER 11
3900 B22
3900 B22 B4
BAE003.2000
7672.01-16L3.8L
39BR31.9
N19U-3(G)
N19U-5(C)
N19U-5(A)
10U-4(A)
10U-3(A)
10U-8(A)
3900BR32.2A
Q1376 SPUR 1
Q1377 SPUR 1
Q0940 SPUR 7
Q0940 SPUR6
Q0940 SPUR 9
Q0940 SPUR 1
Q0772 SPUR 1
0 1 2 4 6 8
Kilometers
1:50,000